Texas Equine Online Showcase: Summer 2026

Division: Vintage Showmanship

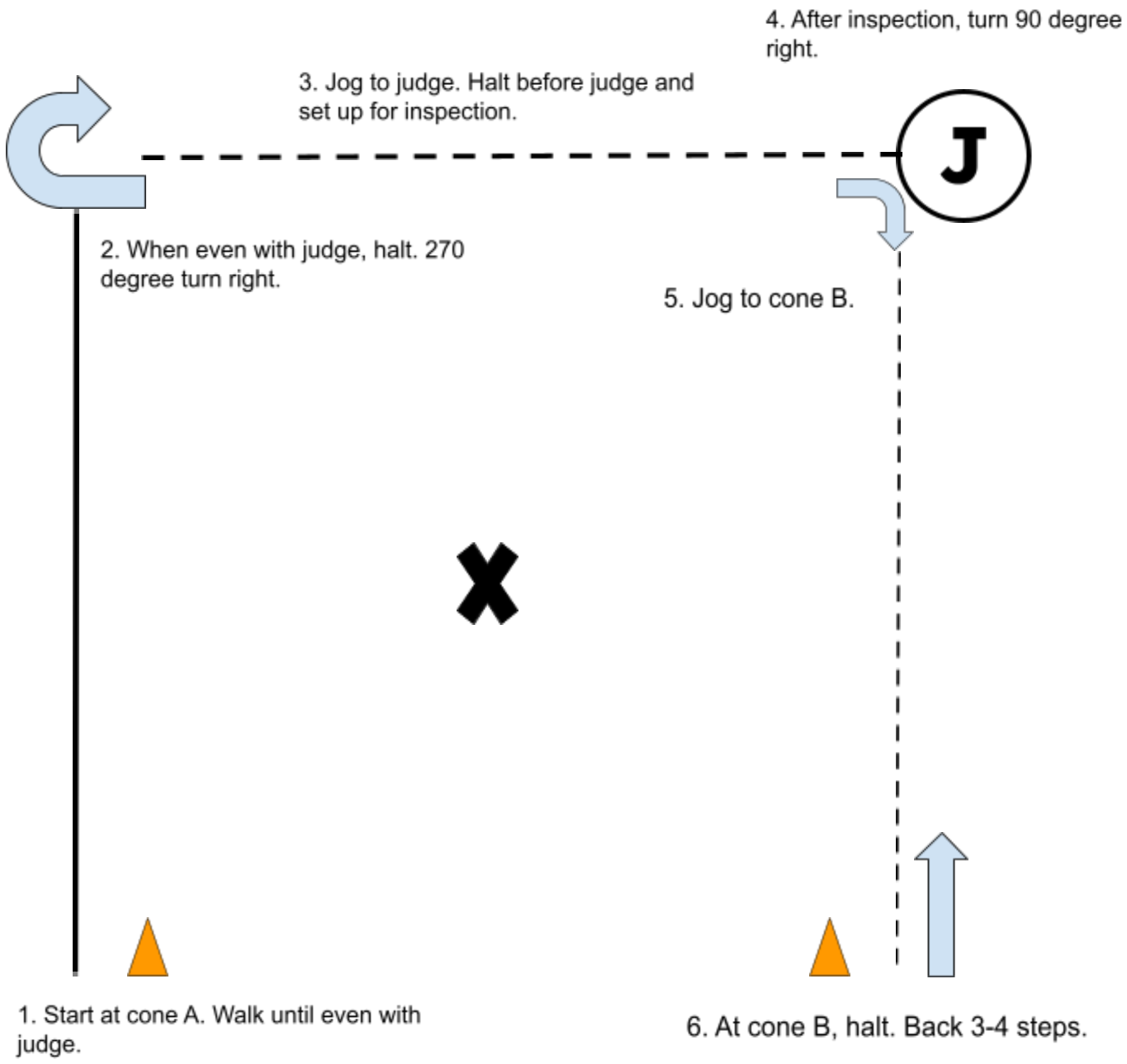

TEXAS Equine EDUCATION & HORSEMANSHIP